INFRASTRUTTURE

Firmato digitalmente da: Gianandrea Todesco
Data: 29/04/2026 17:11:09

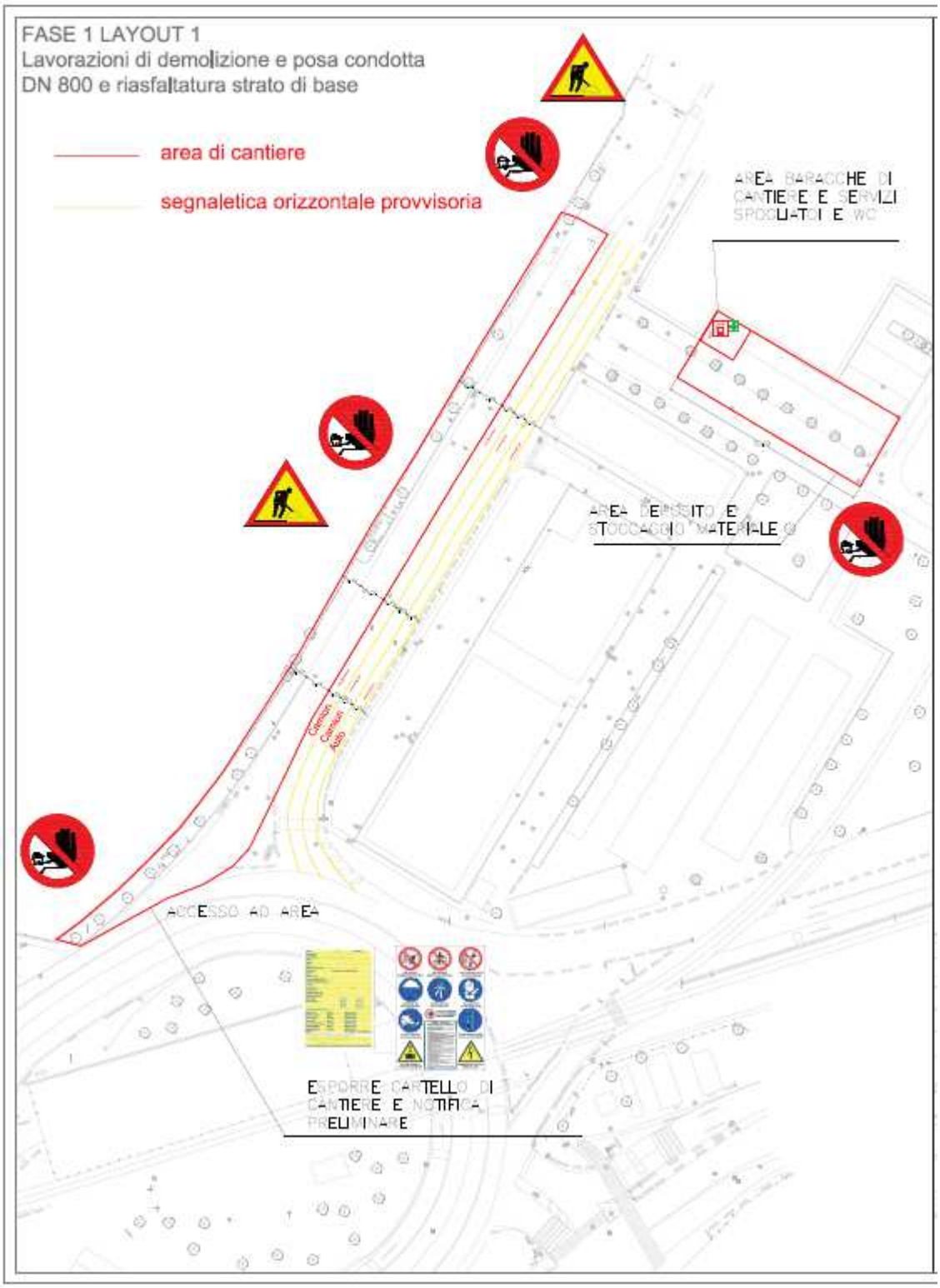

CM INFRASTRUTTURE SRL
Via Roma, 26/C – 30010 Campolongo Maggiore (VE)
P. Iva – C.F. 00285960209
Tel. (+39) 049/9740342 Fax. (+39) 049/9740447
Capitale sociale € 10.329,14 i.v – Rea VE 383709
Mail: info@cminfrastrutture.it - Pec: cminfrastrutture@pec.it
Identificativo SDI: SN4CSRI

ESNA-SOA
Società Organismo di Attestazione S.p.A.
UNI EN ISO 9001:2015 UNI ISO 45001:2018
UNI EN ISO 14001:2015 UNI ISO 39001:2016

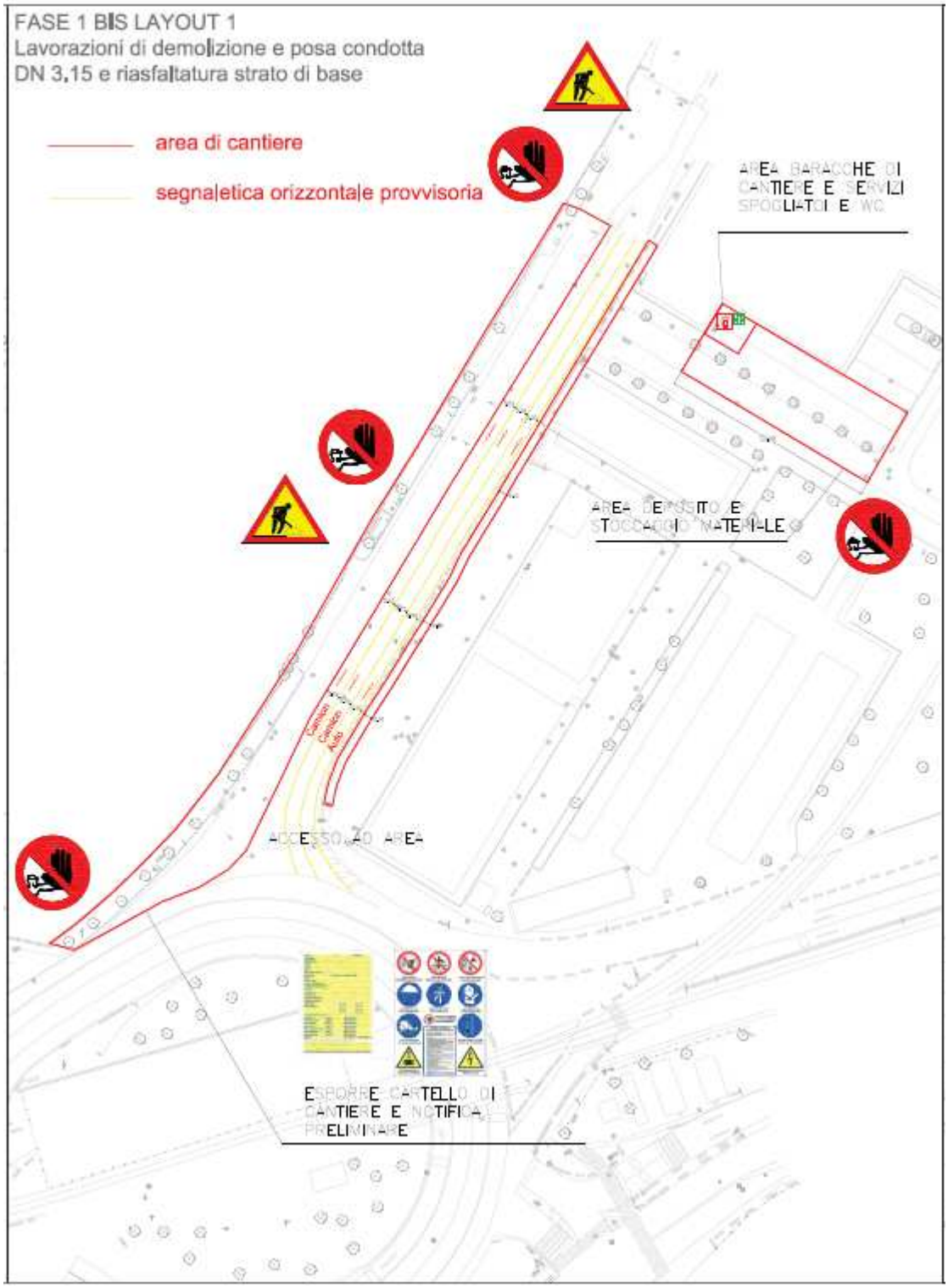

CM INFRASTRUTTURE SRL
Via Roma, 26/C – 30010 Campolongo Maggiore (VE)
P. Iva – C.F. 00285960209
Tel. (+39) 049/9740342 Fax. (+39) 049/9740447
Capitale sociale € 10.329,14 i.v – Rea VE 383709
Mail: info@cminfrastrutture.it - Pec: cminfrastrutture@pec.it
Identificativo SDI: SN4CSRI

ESNA-SOA
Società Organismo di Attestazione S.p.A.
UNI EN ISO 9001:2015 UNI ISO 45001:2018
UNI EN ISO 14001:2015 UNI ISO 39001:2016

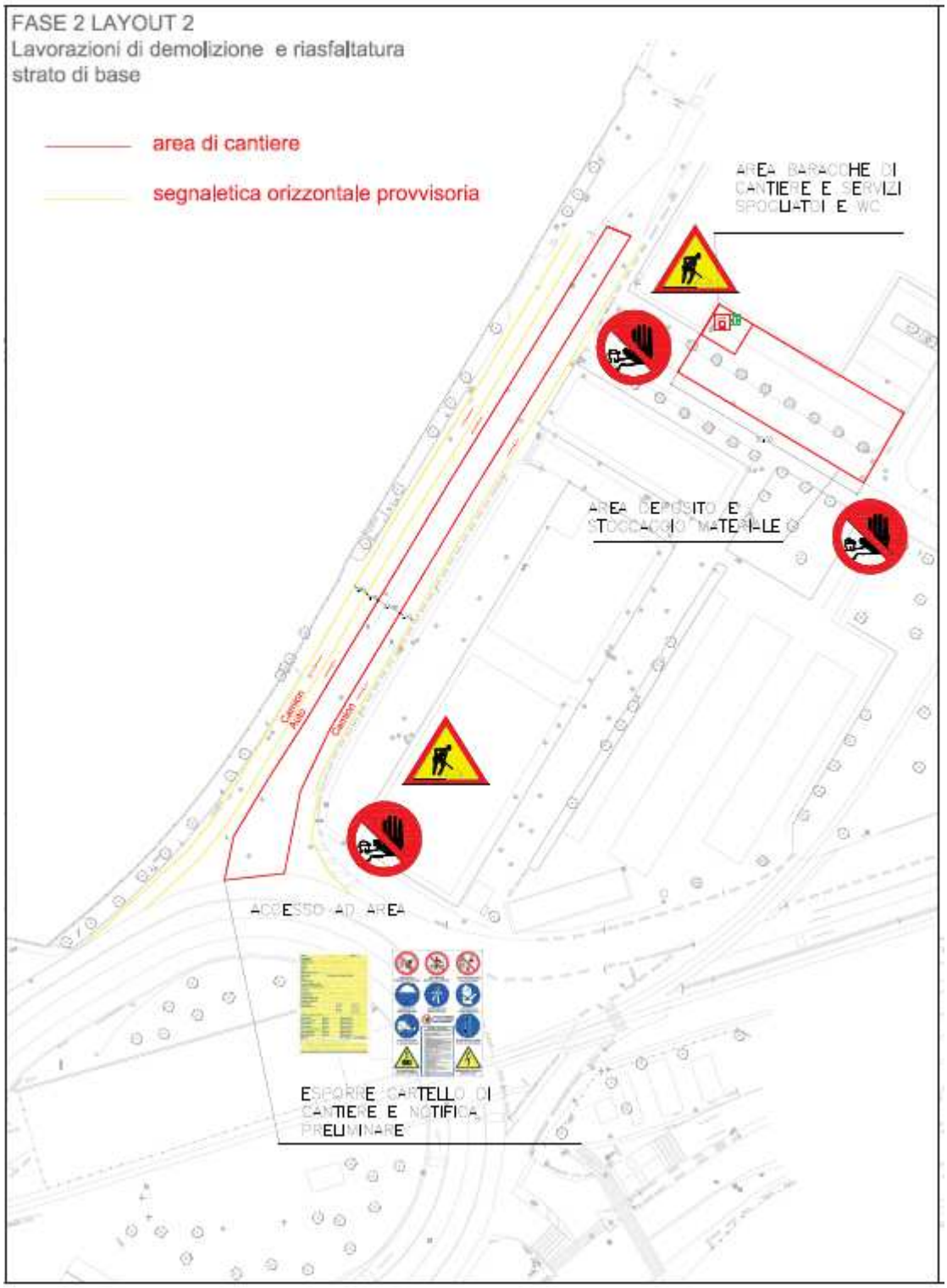

CM INFRASTRUTTURE SRL
Via Roma, 26/C – 30010 Campolongo Maggiore (VE)
P. Iva – C.F. 00285960209
Tel. (+39) 049/9740342 Fax. (+39) 049/9740447
Capitale sociale € 10.329,14 i.v – Rea VE 383709
Mail: info@cminfrastrutture.it - Pec: cminfrastrutture@pec.it
Identificativo SDI: SN4CSRI

ESNA-SOA
Società Organismo di Attestazione S.p.A.
UNI EN ISO 9001:2015 UNI ISO 45001:2018
UNI EN ISO 14001:2015 UNI ISO 39001:2016

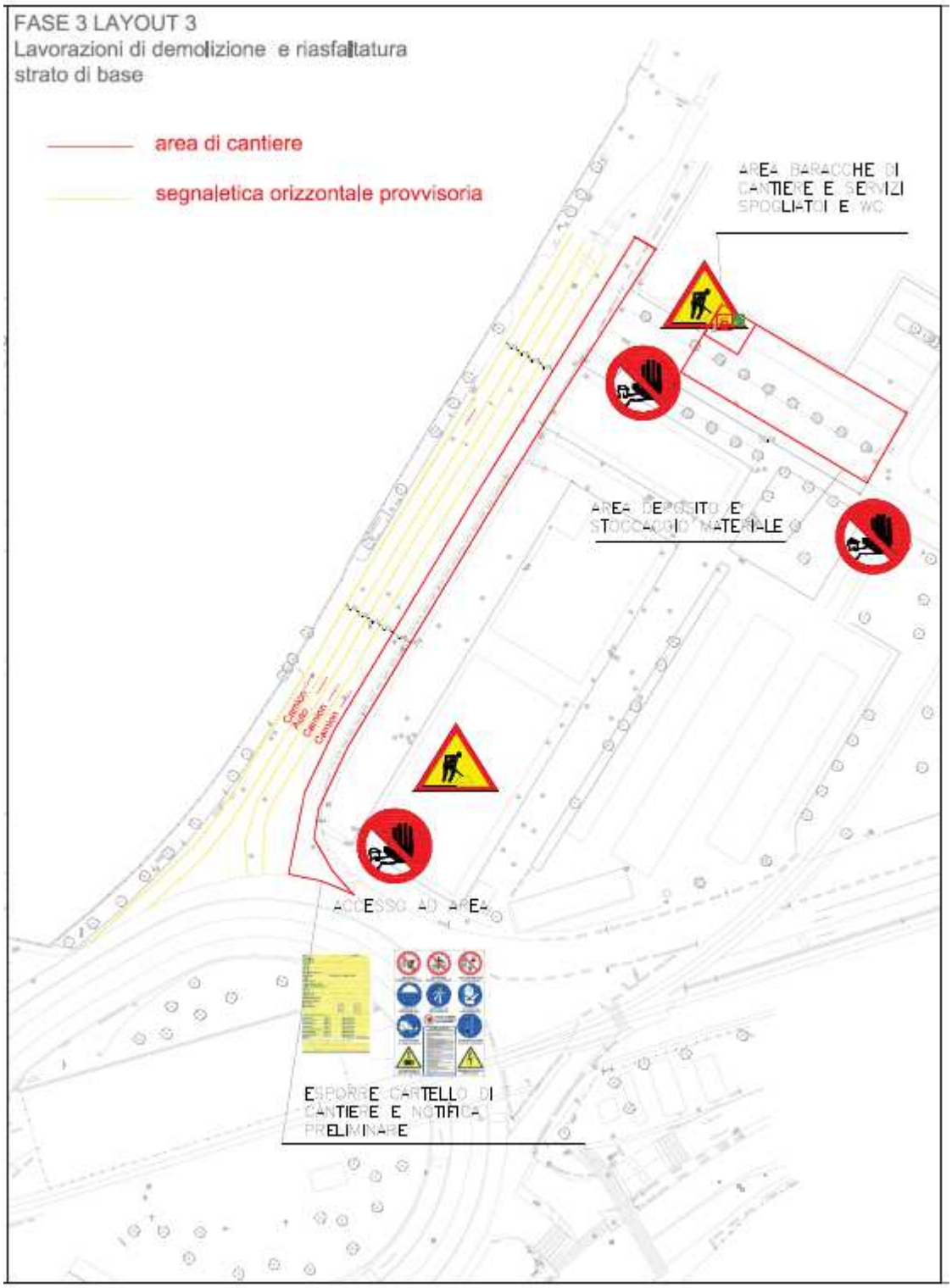

CM INFRASTRUTTURE SRL
Via Roma, 26/C – 30010 Campolongo Maggiore (VE)
P. Iva – C.F. 00285960209
Tel. (+39) 049/9740342 Fax. (+39) 049/9740447
Capitale sociale € 10.329,14 i.v – Rea VE 383709
Mail: info@cminfrastrutture.it - Pec: cminfrastrutture@pec.it
Identificativo SDI: SN4CSRI

ESNA-SOA
Società Organismo di Attestazione S.p.A.
UNI EN ISO 9001:2015 UNI ISO 45001:2018
UNI EN ISO 14001:2015 UNI ISO 39001:2016

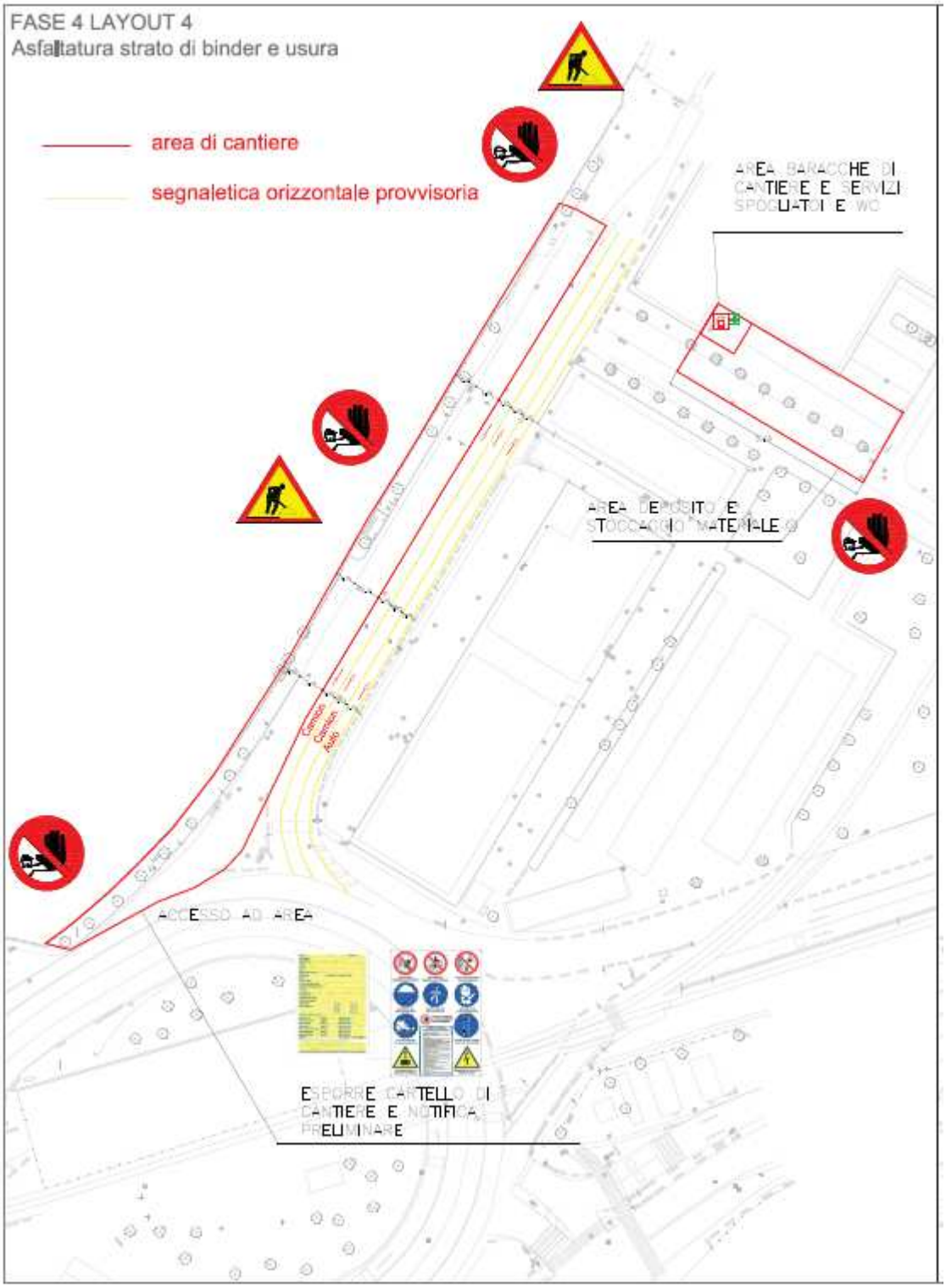

CM INFRASTRUTTURE SRL
Via Roma, 26/C – 30010 Campolongo Maggiore (VE)
P. Iva – C.F. 00285960209
Tel. (+39) 049/9740342 Fax. (+39) 049/9740447
Capitale sociale € 10.329,14 i.v – Rea VE 383709
Mail: info@cminfrastrutture.it - Pec: cminfrastrutture@pec.it
Identificativo SDI: SN4CSRI

ESNA-SOA
Società Organismo di Attestazione S.p.A.
UNI EN ISO 9001:2015 UNI ISO 45001:2018
UNI EN ISO 14001:2015 UNI ISO 39001:2016

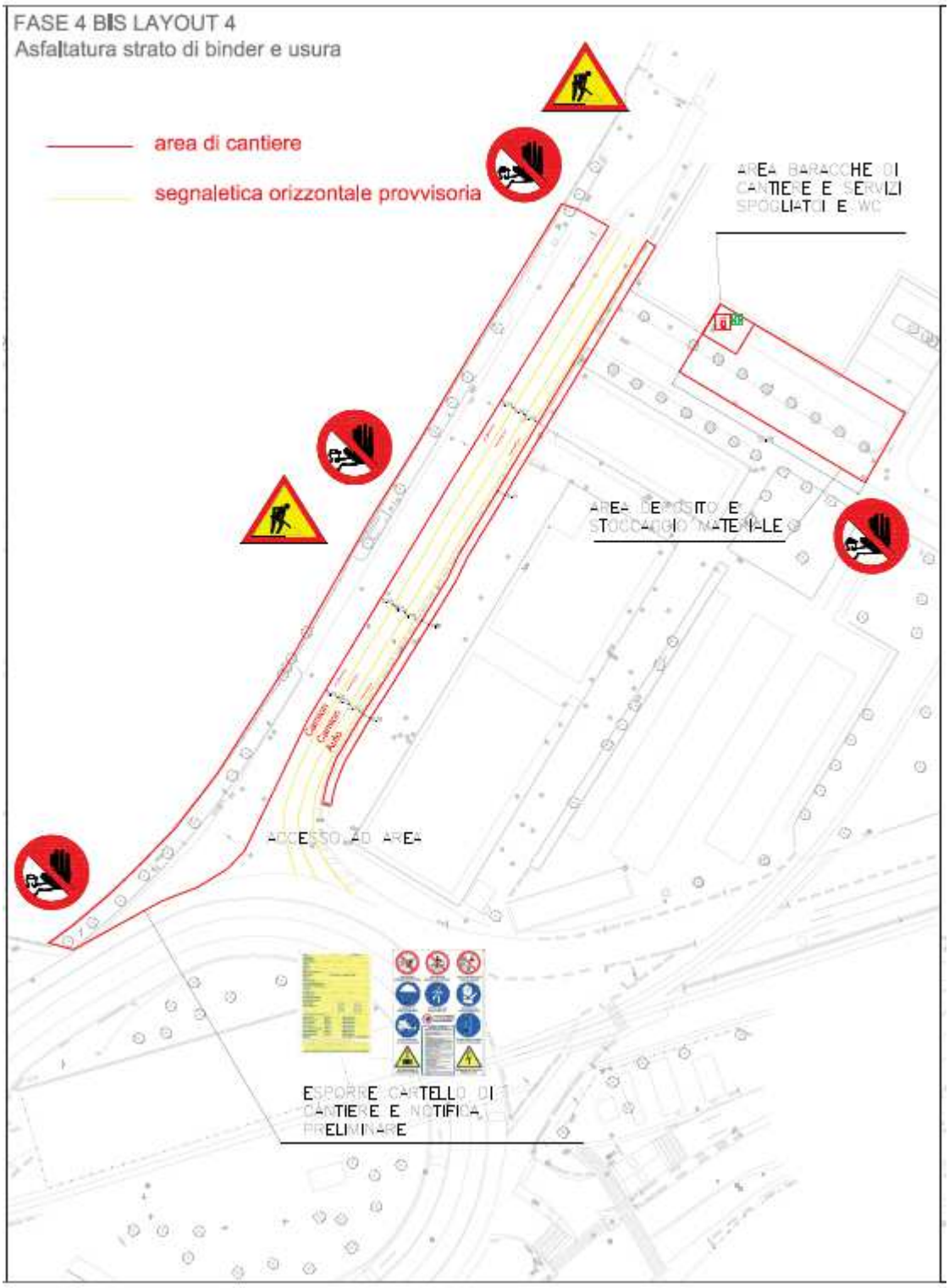

CM INFRASTRUTTURE SRL
Via Roma, 26/C – 30010 Campolongo Maggiore (VE)
P. Iva – C.F. 00285960209
Tel. (+39) 049/9740342 Fax. (+39) 049/9740447
Capitale sociale € 10.329,14 i.v – Rea VE 383709
Mail: info@cminfrastrutture.it - Pec: cminfrastrutture@pec.it
Identificativo SDI: SN4CSRI

ESNA-SOA
Società Organismo di Attestazione S.p.A.
UNI EN ISO 9001:2015 UNI ISO 45001:2018
UNI EN ISO 14001:2015 UNI ISO 39001:2016

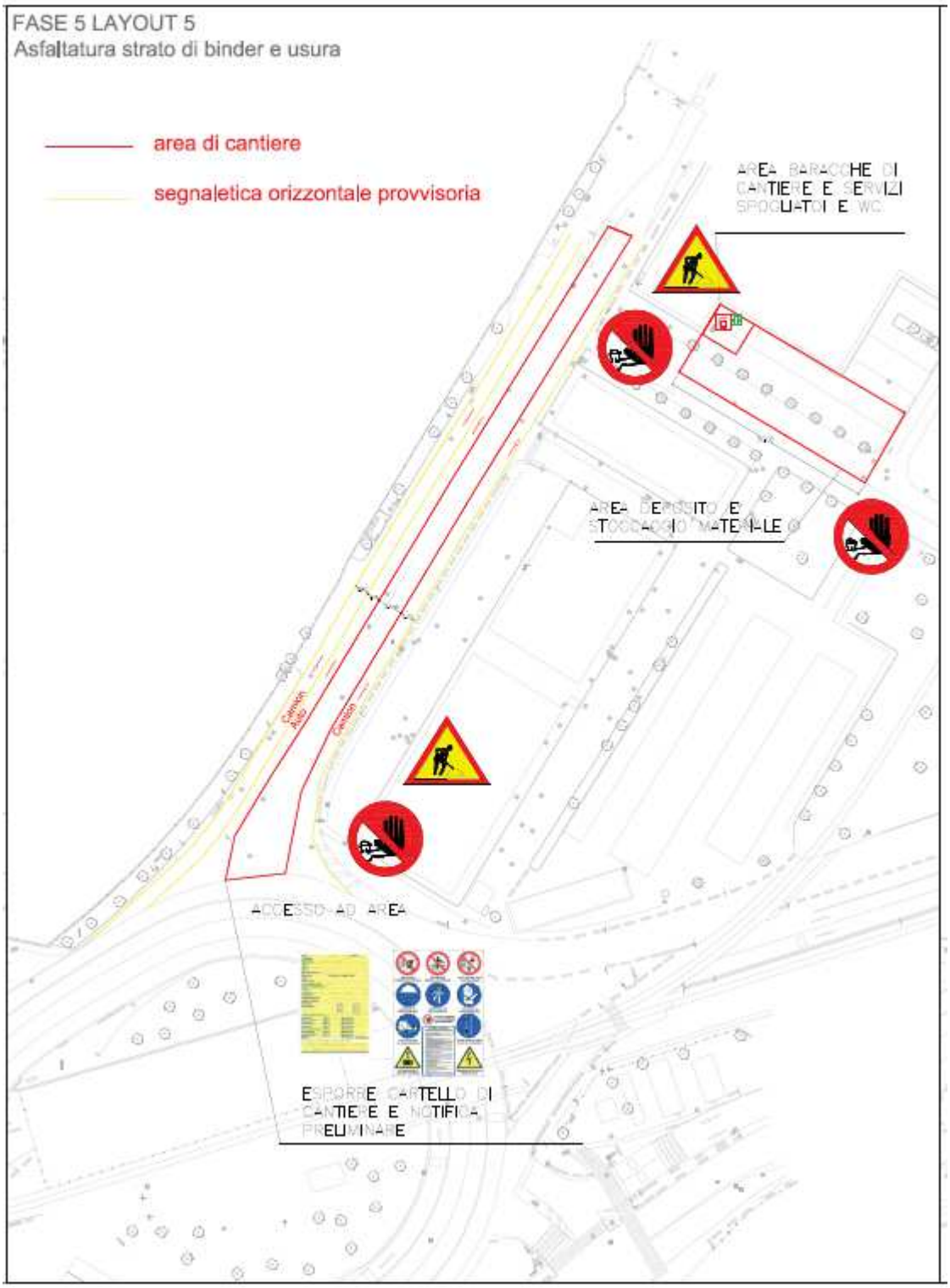

CM INFRASTRUTTURE SRL
Via Roma, 26/C – 30010 Campolongo Maggiore (VE)
P. Iva – C.F. 00285960209
Tel. (+39) 049/9740342 Fax. (+39) 049/9740447
Capitale sociale € 10.329,14 i.v – Rea VE 383709
Mail: info@cminfrastrutture.it - Pec: cminfrastrutture@pec.it
Identificativo SDI: SN4CSRI

ESNA-SOA
Società Organismo di Attestazione S.p.A.
UNI EN ISO 9001:2015 UNI ISO 45001:2018
UNI EN ISO 14001:2015 UNI ISO 39001:2016

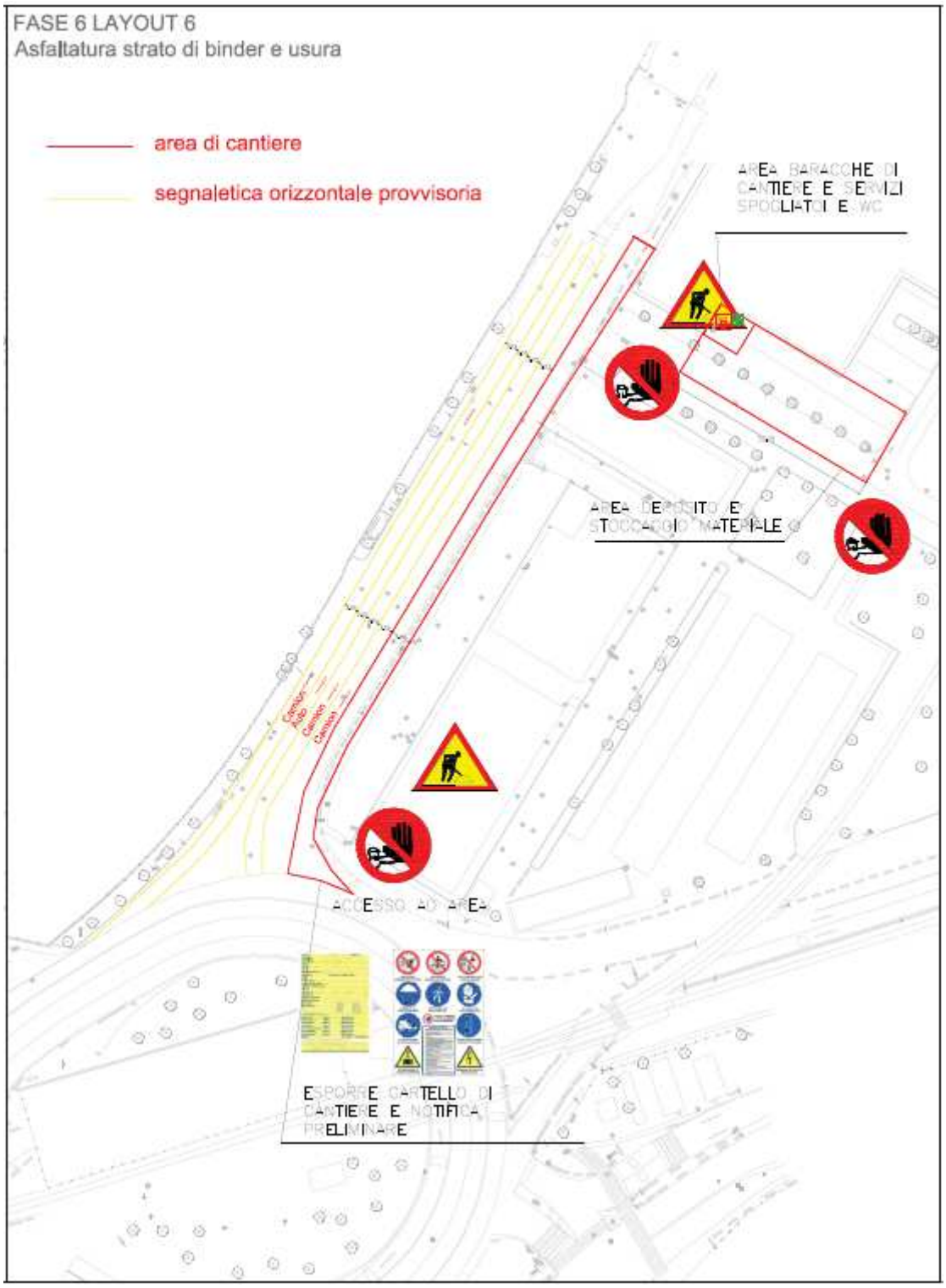

CM INFRASTRUTTURE SRL
Via Roma, 26/C – 30010 Campolongo Maggiore (VE)
P. Iva – C.F. 00285960209
Tel. (+39) 049/9740342 Fax. (+39) 049/9740447
Capitale sociale € 10.329,14 i.v – Rea VE 383709
Mail: info@cminfrastrutture.it - Pec: cminfrastrutture@pec.it
Identificativo SDI: SN4CSRI

ESNA-SOA
Società Organismo di Attestazione S.p.A.
UNI EN ISO 9001:2015 UNI ISO 45001:2018
UNI EN ISO 14001:2015 UNI ISO 39001:2016